

2 LOWER LEVEL DEMO PLAN
1/8" = 1'-0"

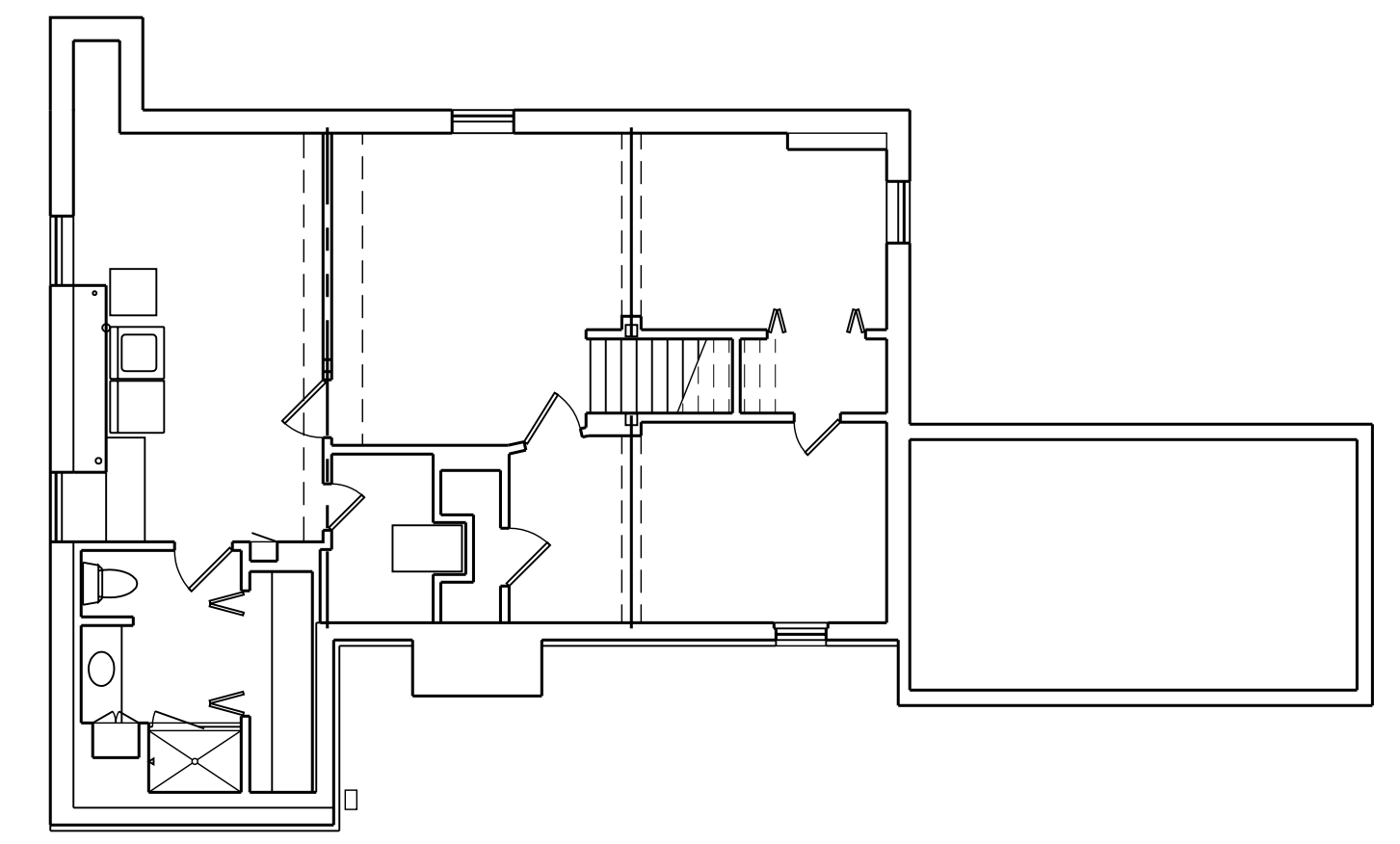

4 LOWER LEVEL AS-BUILT
1/8" = 1'-0"

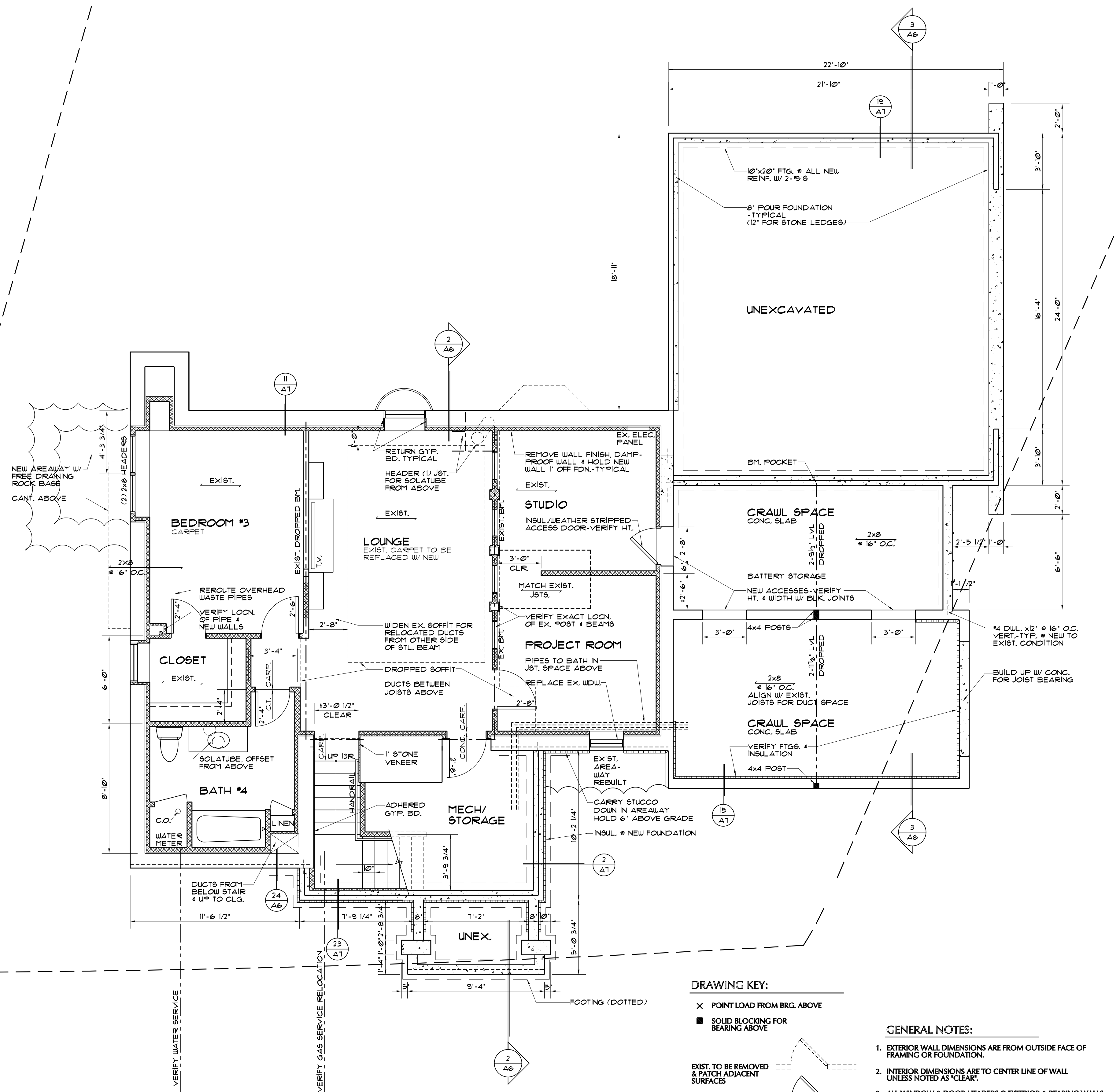

DRAWING KEY:

- X POINT LOAD FROM BRG. ABOVE
- SOLID BLOCKING FOR BEARING ABOVE

EXIST. TO BE REMOVED & PATCH ADJACENT SURFACES

EXISTING TO REMAIN INFILL TO MATCH

NEW CONSTRUCTION
2x4 EXTERIOR
2x4 INTERIOR U.N.O.
(24" O.C. STUD SPACING)

BUILT-INS ASSUMED FROM SALVAGE SOURCES

GENERAL NOTES:

1. EXTERIOR WALL DIMENSIONS ARE FROM OUTSIDE FACE OF FRAMING OR FOUNDATION.
2. INTERIOR DIMENSIONS ARE TO CENTER LINE OF WALL UNLESS NOTED AS 'CLEAR'.
3. ALL WINDOW & DOOR HEADERS @ EXTERIOR & BEARING WALLS TO BE (2) 2x8'S U.N.O.
4. ALL HEADERS & BEAMS TO BE DROPPED UNLESS NOTED AS 'FLUSH'.
5. ALL NEW INTERIOR DOORS TO BE SALVAGED DOORS. DOOR SIZE PER PLAN.
6. UNDERCUT DOORS 1" FOR R. AIR.
7. SEAL ALL NEW & EXISTING CONCRETE SLABS
7. SEAL ALL BY PASSES

| | |
|----------------|-----------------|
| REMODELED AREA | 827 S.F. |
| NEW MECH/STOR. | 134 S.F. |
| TOTAL | 961 S.F. |



24 LOWER LEVEL
1/4" = 1'-0"